

Patient report

Bio-Rad DATE: 10/24/2019
D-10 TIME: 11:37 AM
S/N: #DJ4I016123 Software version: 4.30-2
Sample ID: 10500558
Injection date 10/24/2019 11:04 AM
Injection #: 20 Method: HbA1c
Rack #: --- Rack position: 8

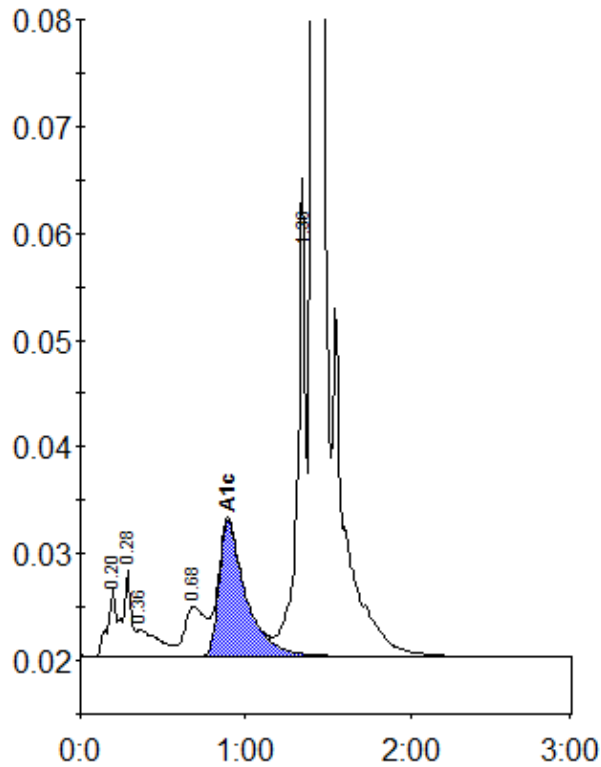

Peak table - ID: 10500558

Peak	R.time	Height	Area	Area %
A1a	0.20	6425	22713	0.9
A1b	0.28	8001	28962	1.1
Unknown	0.36	2554	22361	0.8
LA1c/CHb-1	0.68	4620	40901	1.5
A1c	0.89	12683	142662	7.3
P3	1.36	40047	158752	6.0
A0	1.41	733816	2240970	84.3
Total Area:		2657322		

Concentration:	%
A1c	7.3